

PLAN SHOWING THE PROPOSED CONSTRUCTION OF A RESIDENTIAL BUILDING AT PLOT NO. 67, PADMAVATHI NAGAR, VIRUGAMBAKKAM, CHENNAI - 92.

S.NO. 78/1 (part), T.S.NO. 86, BLOCK NO. 31, VIRUGAMBAKKAM VILLAGE, DIVISION NO. 65, ZONE V.

SCALE - 1" = 8' 0" (1: 100)

JOINERIES:-

D	DOOR	4' 0" X 7' 0"
D1	DOOR	3' 0" X 7' 0"
D2	DOOR	2' 6" X 7' 0"
W	WINDOW	6' 0" X 4' 6"
W1	WINDOW	4' 0" X 4' 6"
V	VENTILATOR	2' 0" X 2' 0"

AREA STATMENT:-

	SQ. FT	SQ. MT
PLOT EXTENT (as per site)	2658.15	247.00
PLOT EXTENT (as per patta)	2659.20	247.15
GROUND FLOOR	849.55	78.95
FIRST FLOOR	1642.80	152.70
SECOND FLOOR	666.50	61.95
TOTAL AREA	3158.85	293.60
PLOT COVERAGE	61.80 %	
F. S. I	1.18	
STILT FLOOR	565.00	54.35

COLOUR INDEX:-

PROPOSED	●
BOUNDARY	○
ROAD/STREET	⊙



DRAWN:-  
G.S.K. DATE - 11.08.02  
FILE NAME:-  
COR-63

OWNER:-

CMDA "A" CHANNEL

C. No. A1/28575/72...

Scrutiny Plan / Revised Plan

P.A.I. [Signature]

[Signatures]

V. SEWARENGARAJ, L.C.E.,  
LICENSED ENGINEER, CL.II No. 207,  
CORPORATION OF CHENNAI,  
PANEL ENGINEER - STATE BANK OF INDIA,  
NEW No. 3 (OLD No. 2), NORTH USMAN ROAD,  
T. NAGAR, CHENNAI-600 017  
PHONE: 8343138

LICENSED SURVEYOR:-

OFFICE COPY

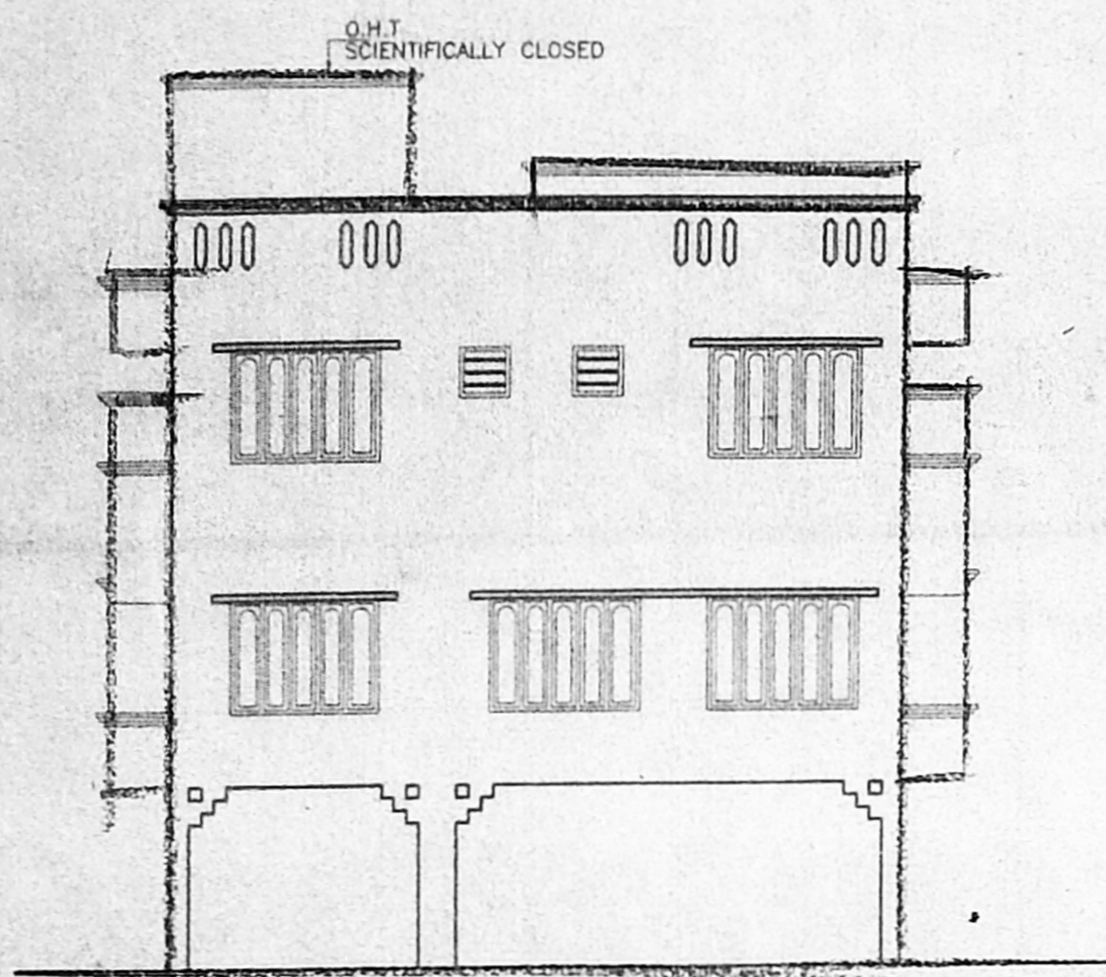

ELEVATION

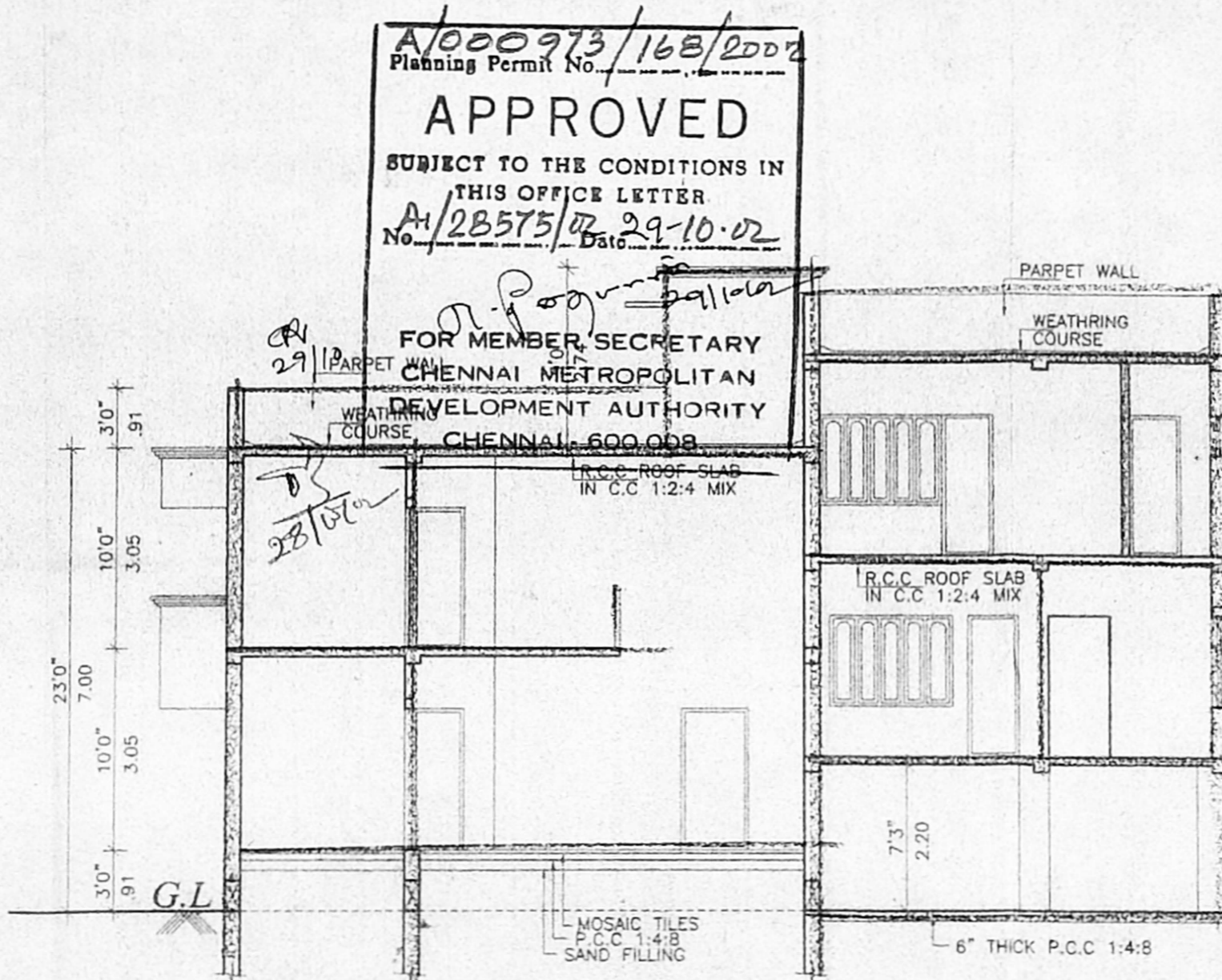

SECTION ON "V N"

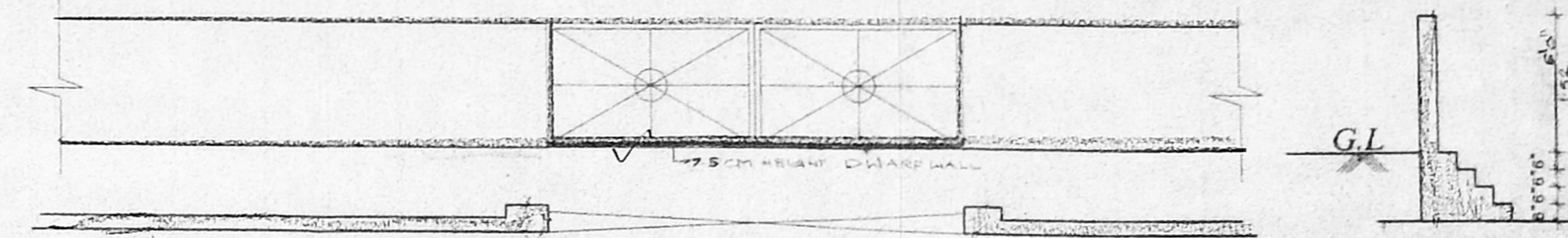

PLAN OF COMPOUND WALL

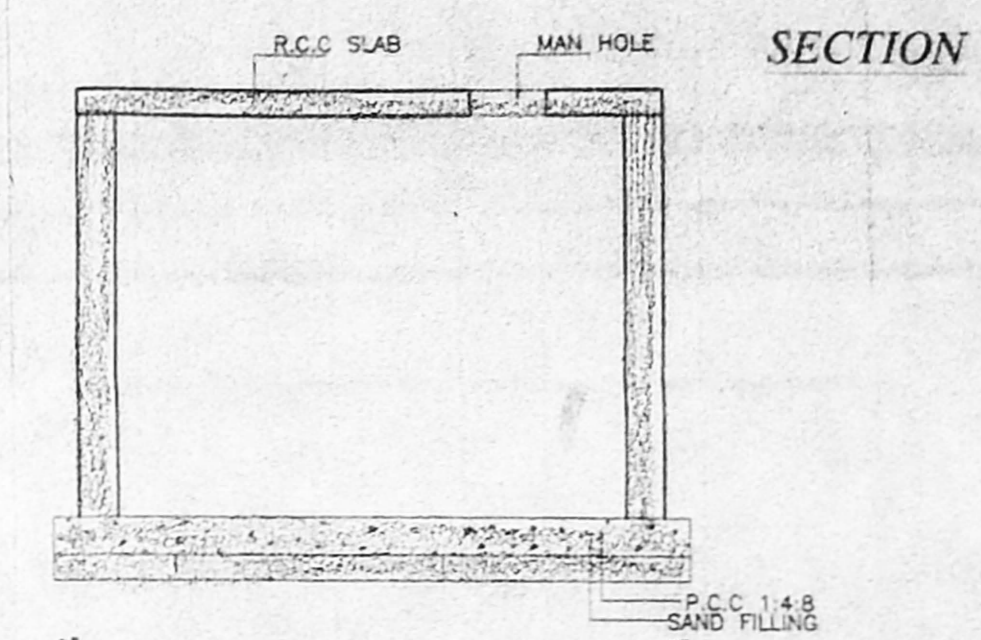

DETAILS OF SUMP

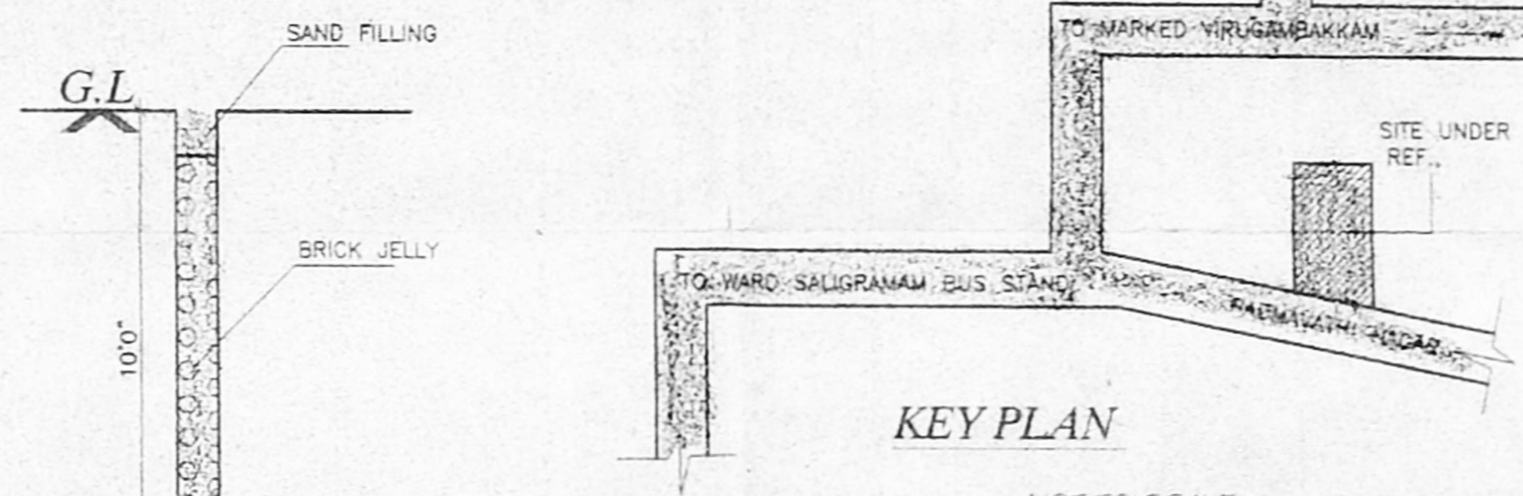

KEY PLAN

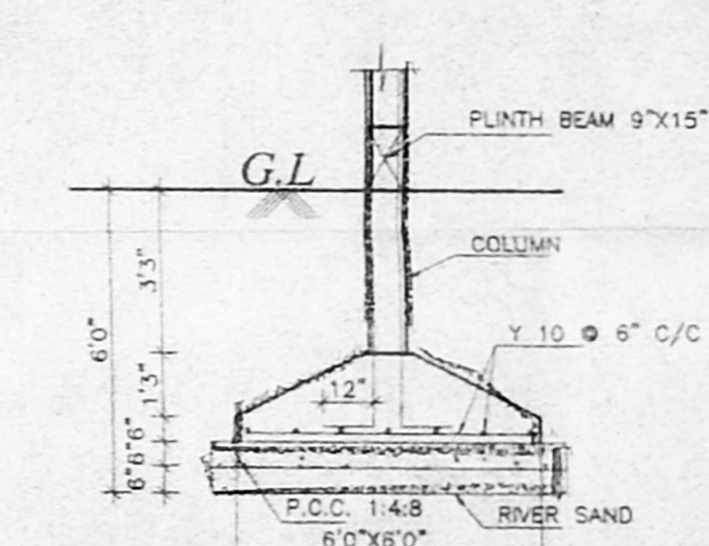

TYPICAL FOOTING DETAIL

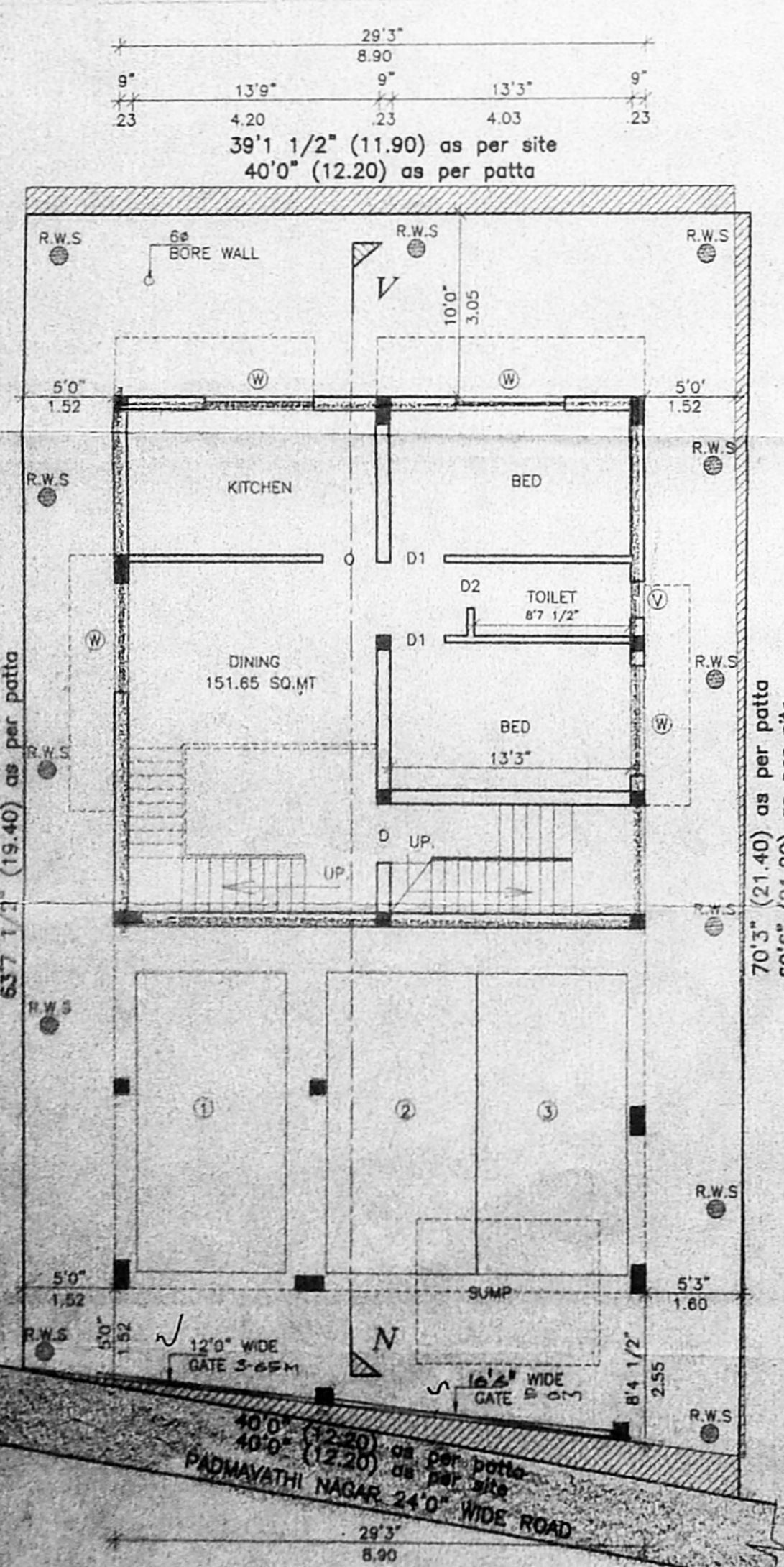

SITE/STILT PARKING & GROUND FLOOR PLAN

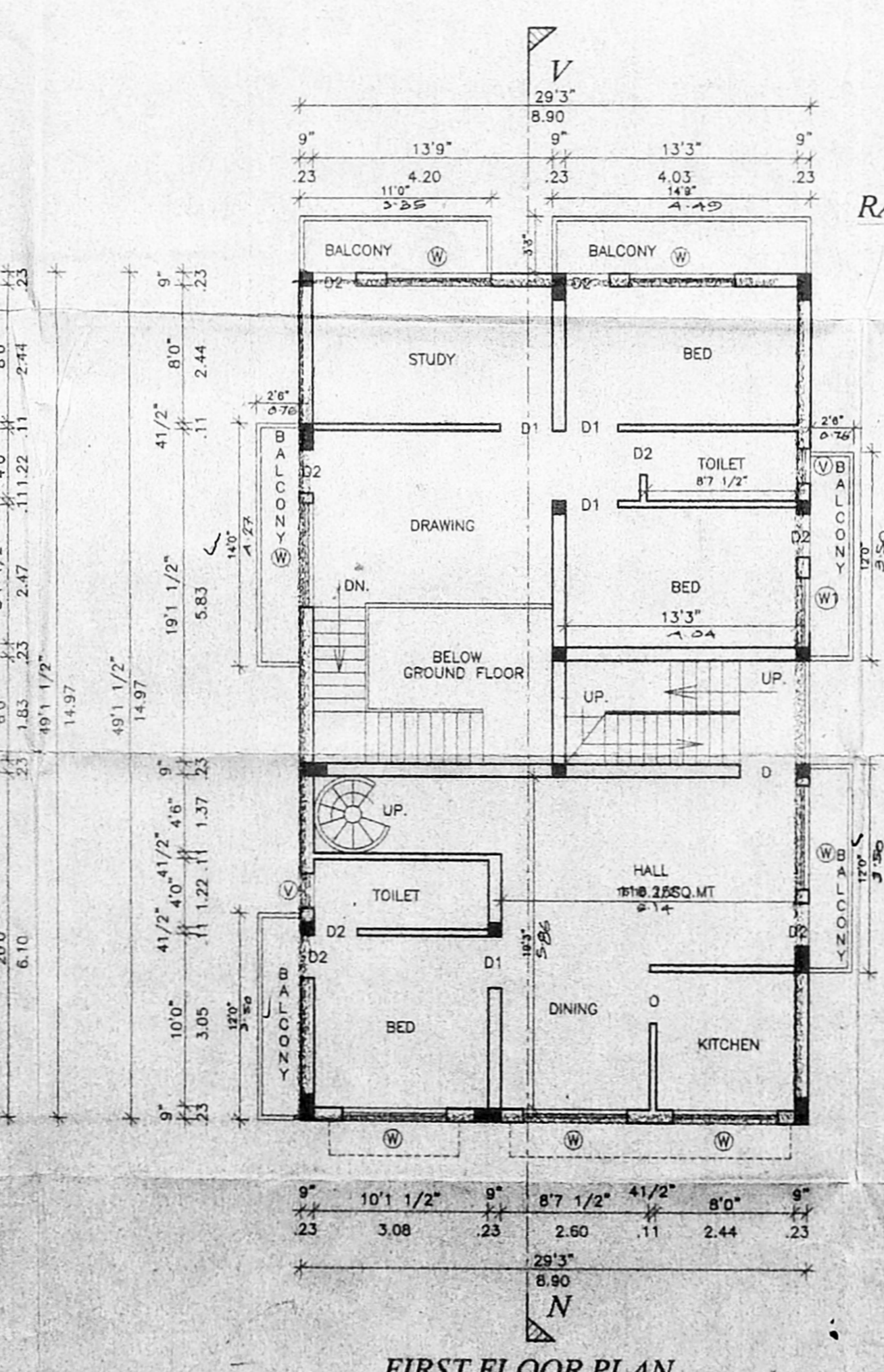

FIRST FLOOR PLAN

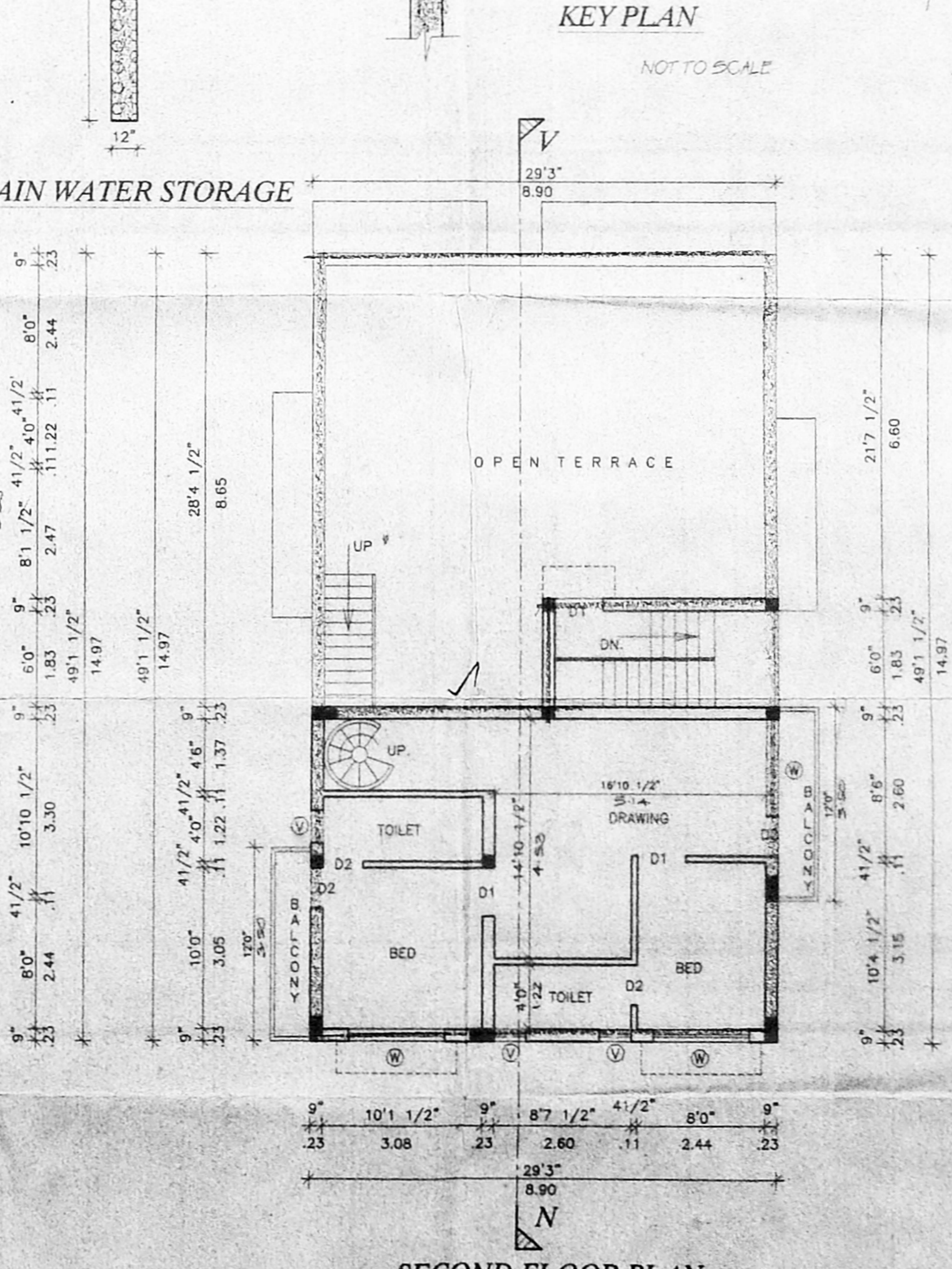

SECOND FLOOR PLAN ABOVE STILT

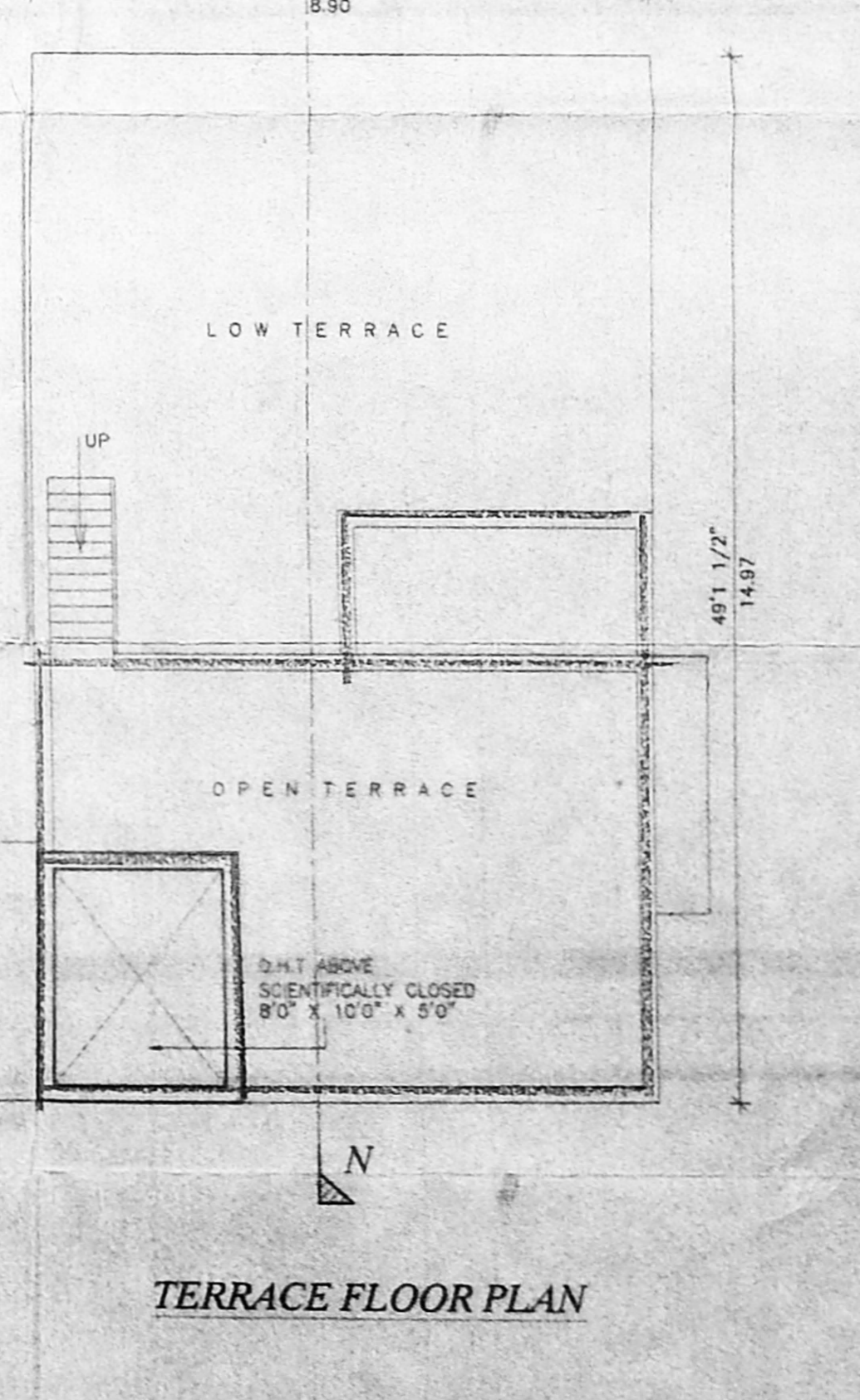

TERRACE FLOOR PLAN

RAIN WATER STORAGE